

DUNHAM SURVEYING, S.C.
SURVEYING & SUBDIVIDING
DELAVER, WISCONSIN 53115

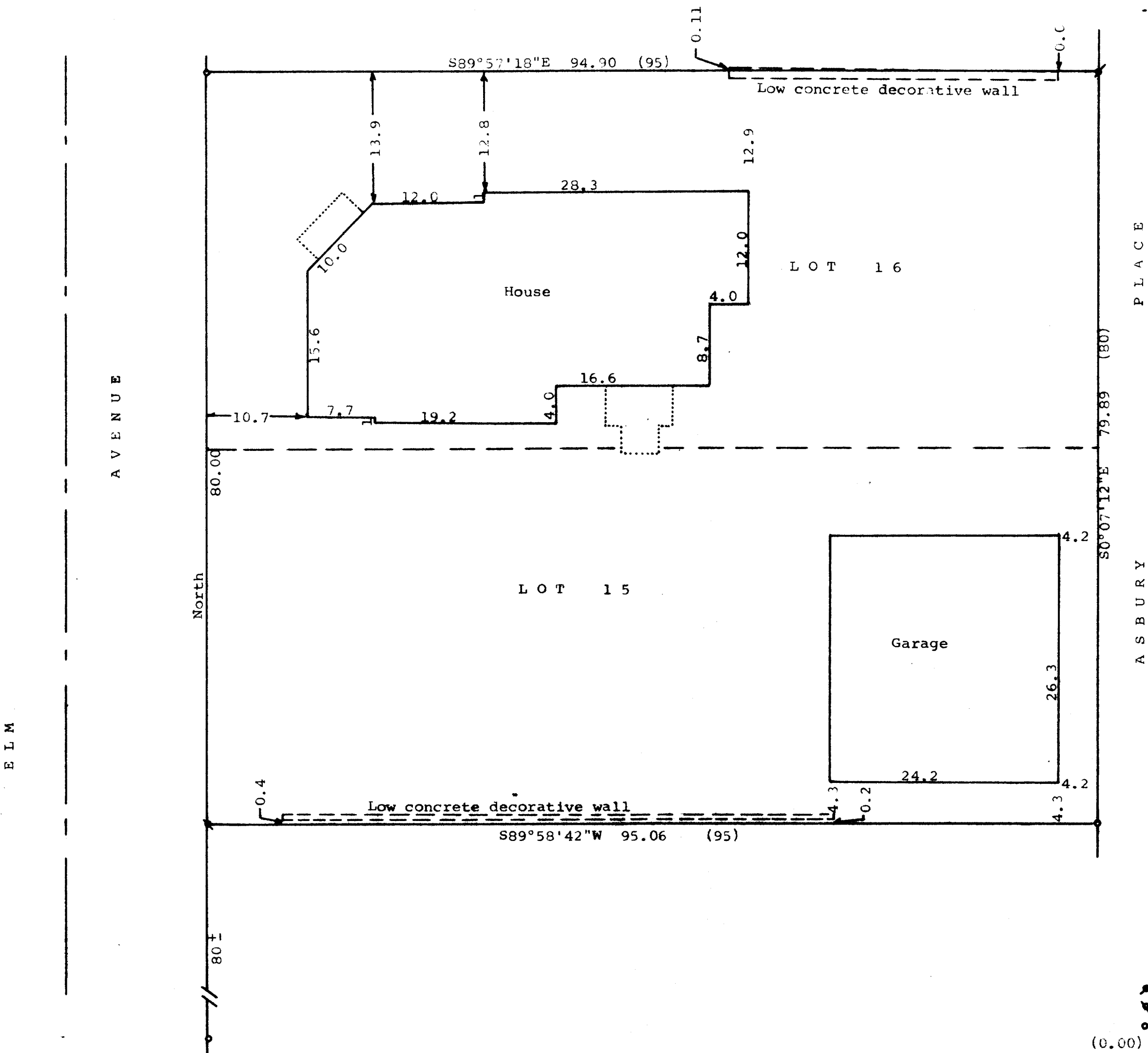
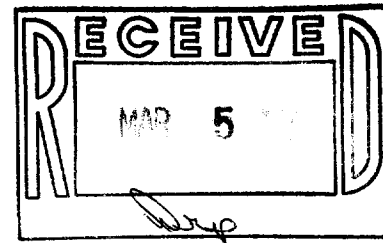

Scale - 1" = 10'
 = 1/2" Iron Pipe Found
 = 3/4" Iron Pipe Found
 = 1" Iron Pipe Found
 (0.00) = recorded distance
 Bearings referenced to the east line
 of Elm Avenue with the assumed
 bearing of North
 Owner: Clyde Goodnough
 Academy Road
 Fontana, WI 53125

STATE OF WISCONSIN) SS
 COUNTY OF WALWORTH)

I, George T. Dunham, Surveyor, certify that I have surveyed the
 property described as follows:

Lots 15 and 16 in Block 16, Glenwood Springs, a subdivision located
 in the Village of Fontana, Walworth County, Wisconsin,
 and that the map shown hereon is a correct representation thereof and shows
 the size and location of the property, its exterior boundaries, the location
 of all visible structures and dimensions of all principal buildings thereon,
 boundary fences, apparent easements, roadways and visible encroachments, if
 any, and that I have surveyed the property hereon described, according to the
 official records, to the best of my knowledge and belief.
 December 23, 1986

George T. Dunham
 George T. Dunham, Surveyor

